

## CHICKWEED WINTERGREEN SHAWL

**Design:** Lankava Oy, Marja Rautiainen

**Finished size:** 58 x 200 cm

**Weave structure:** combined plain and basket weave

**Warp/meter:** Esito worsted wool yarn tex 118x2 (100 % WO, 240 g = appr. 1020 m) 50 g Undyed (8000), 40 g Christmas green (8045) and 35 g Leaf green (8040)

- width: 63,6 cm
- threads/cm: 6
- reed: 60/1
- total threads: 380+2

**Warp pattern:**

- |                          |   |    |
|--------------------------|---|----|
| 1 thread Christmas green | } | 9x |
| 6 thr Christmas green    |   |    |
| 8 thr Undyed             |   |    |
| 6 thr Christmas green    |   |    |
| 6 thr Leaf green         |   |    |
| 8 thr Undyed             |   |    |
| 6 thr Leaf green         |   |    |
| 6 thr Christmas green    |   |    |
| 8 thr Undyed             |   |    |
| 7 thr Christmas green    |   |    |

**Weft/shawl:** Esito worsted wool yarn (tex 118x2) 80 g Undyed (8000), 60 g Christmas green (8045) and 60 g Leaf green (8040)

**Thread count:** 6 threads/cm

**Instructions:** Strengthen the outermost warp threads and leave the uttermost of them unthreaded. Throw the shuttle into the shed under the edge thread and receive above it so the edge binds as plain weave. Weave 210 cm of the treadling pattern repeating the colour order of the warp.

**Finishing:** Tie twisted 6+4 thread tassels to the ends of the shawl so every other tassel has 6 green threads and every other has 4 white threads.

- ⊗ = Christmas green
- = Undyed
- = Leaf green

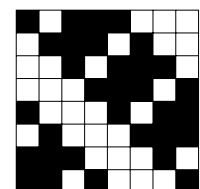
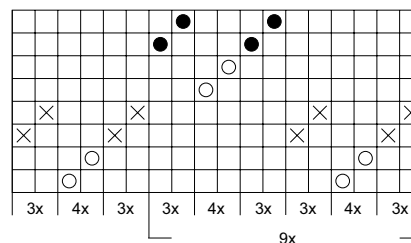
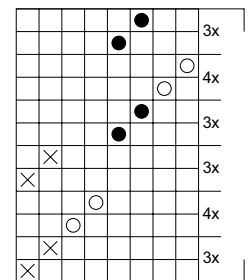

Any commercial use of this pattern is prohibited.